

**DELIVERING
Q1 2023**

**801,000 SF
CLASS A INDUSTRIAL**

**"CONSTRUCTION
UNDERWAY
DELIVERING
Q1 2023!"**

MARYLAND

81

LOGISTICS POINT



Easy Access to I-81



ADDITIONAL PARCELS AVAILABLE FOR TRAILER PARKING OR STORAGE

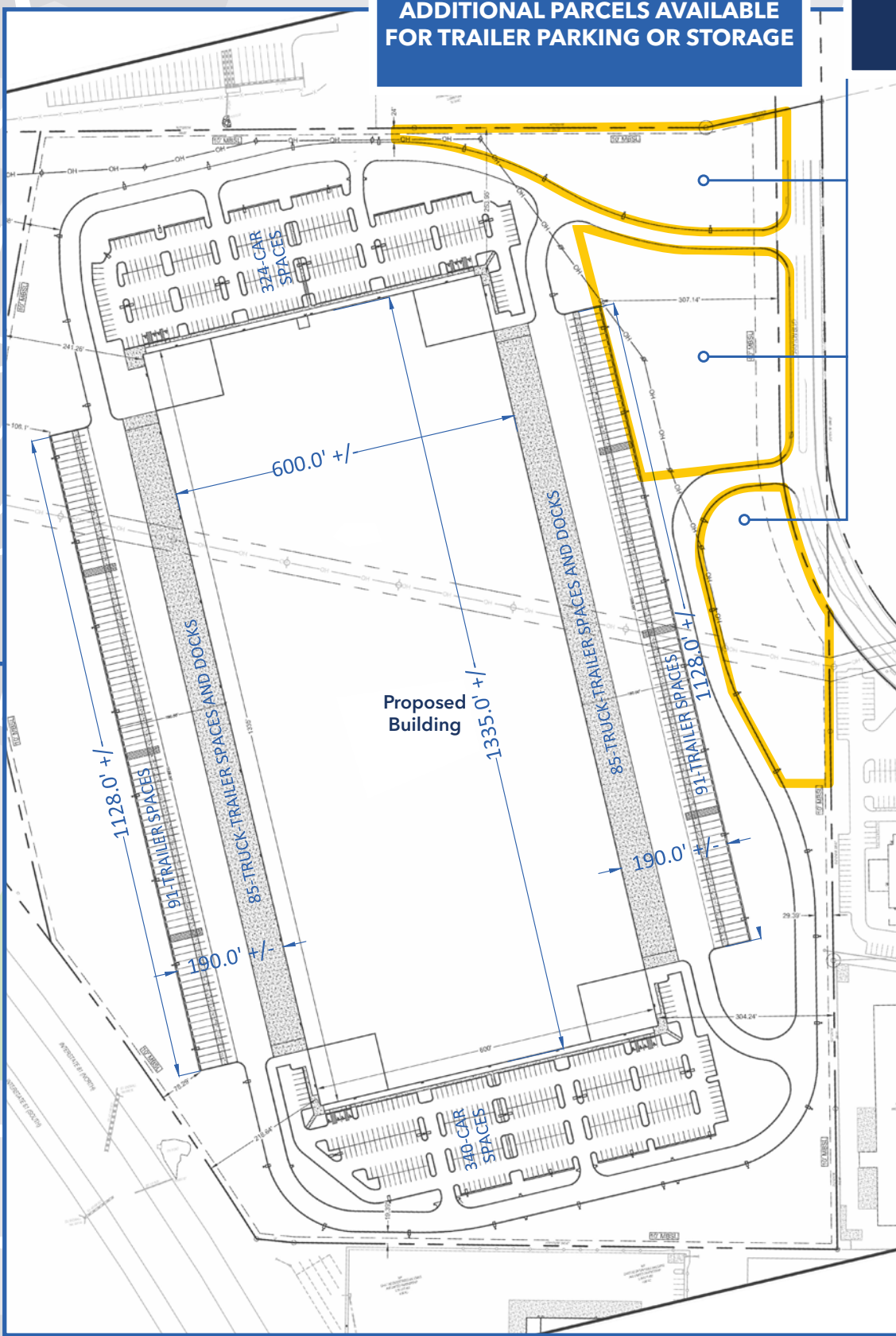

About the Opportunity

- Heavy Power: 4000A 277/480v 3ph
- Building Depth: 600'
- Zoning: HI
- Truck Court Depth: 190'
- Clear Height: 40'
- Loading Docks: 80 with potential up to 160
- Trailer Parking: 182
- Car Parking: 644
- Immediate access to I-81
- Abundant Labor Pool and Low Cost of Living
- Adjacent 1.96, 1.55 and 1.37 acres available For car or trailer parking

ELIGIBLE
15 YEAR
REAL PROPERTY
TAX CREDIT

Site Photography

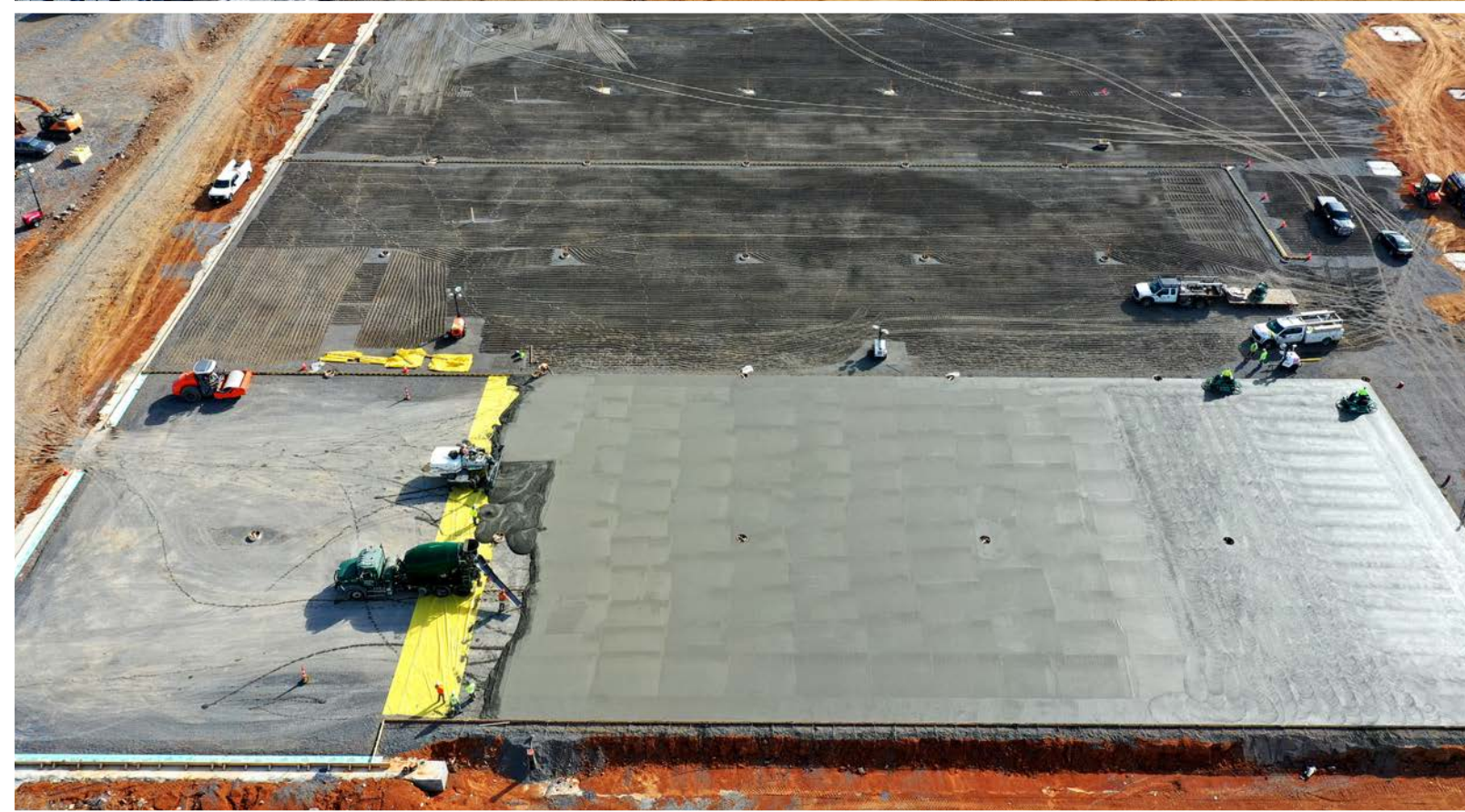

Floor Plan

Elevations

ADDITIONAL PARCELS AVAILABLE FOR TRAILER PARKING OR STORAGE

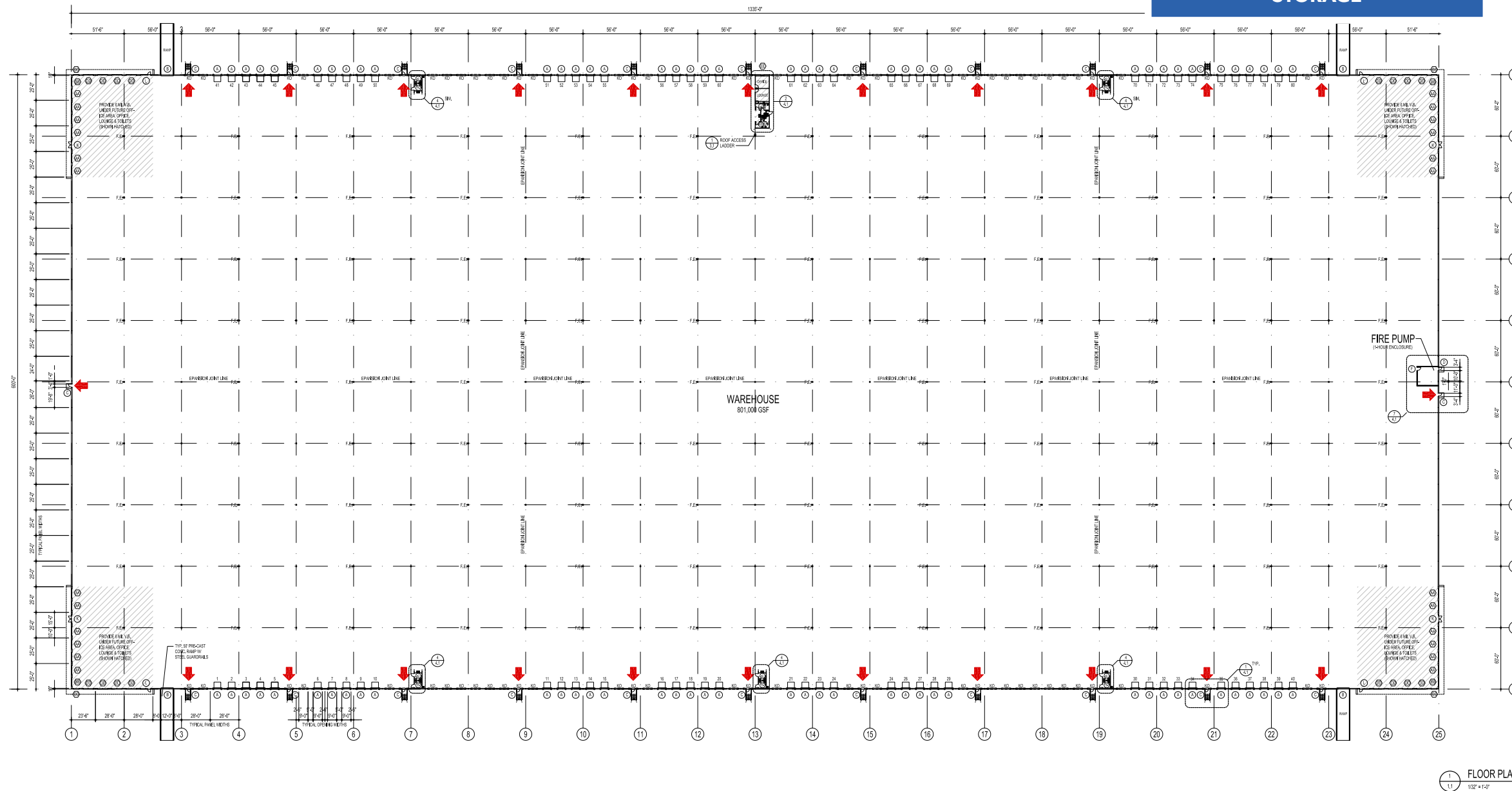

- General Specs:**
- 801,000 sf - 600' x 1335'
 - Columns: 56' x 60'
 - 40' clear ceiling heights
 - 80 dock doors with knockouts for an additional 80 doors

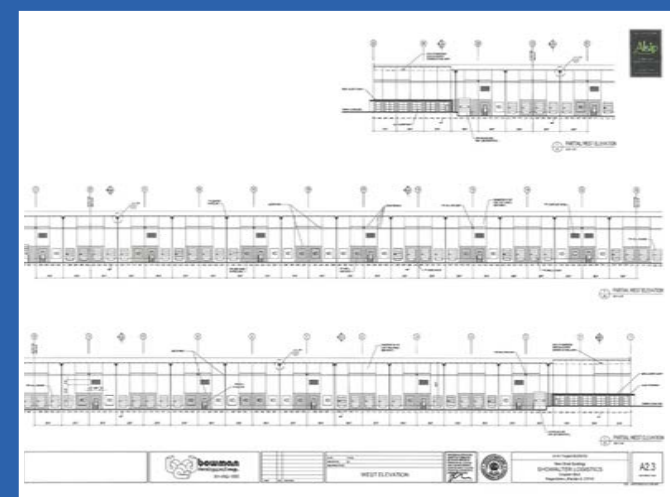
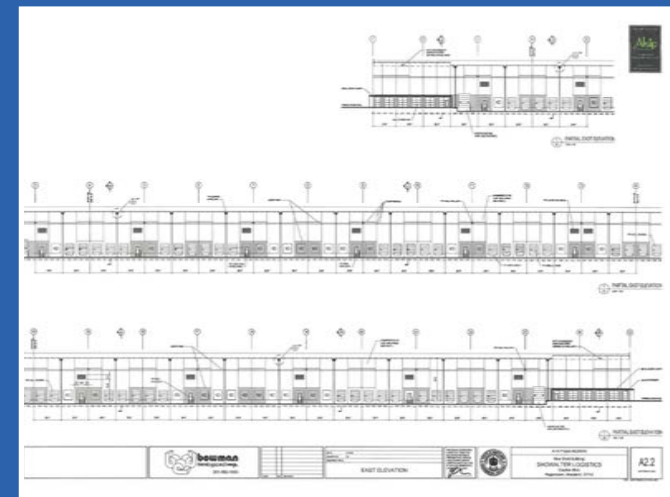
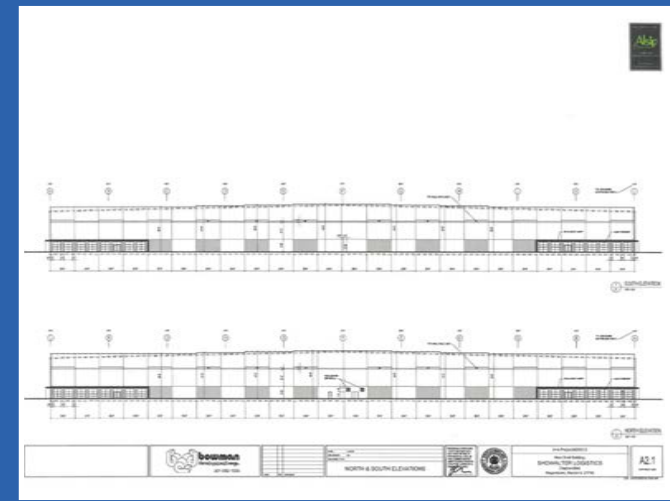

Logistics Providers

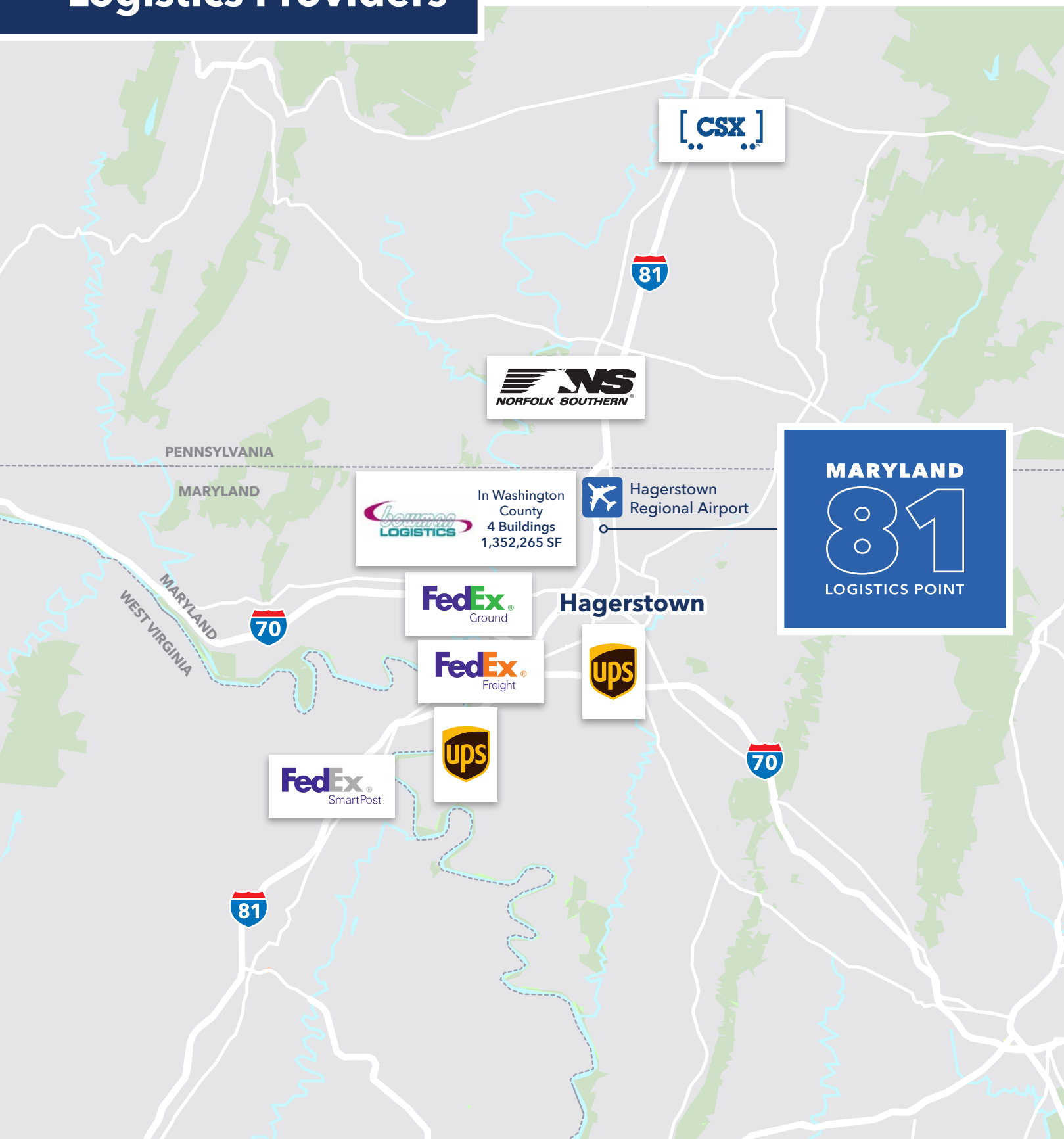

Corporate Neighbors



Company	SF Occupied
1. A. Duie Pyle	149,863
2. Amazon	241,800
3. Amazon	798,309
4. Amazon	1,004,194
5. Amazon	1,190,700
6. Armada	400,000
7. Blind Industries & Services of MD	287,300
8. Boral America	432,000
9. Bowman Logistics	230,000
10. Bowman Logistics	1,352,265
11. Certainteed	130,000
12. Chep Palletts	150,000
13. Corningware Corelle & More	1,033,458
14. Fedex Ground	340,708
15. Fives Group	104,500
16. Food Lion	1,200,000
17. Herbalife	177,673
18. Home Depot	156,288
19. Home Depot	321,700
20. Home Depot	824,298
21. IKO Roofing	218,000
22. IKO Roofing	336,000
23. JLG Industries, Inc.	110,000
24. Knauf	215,460
25. Lowe's Flatbed Distribution Center	220,000
26. Maryland Ribbon Co.	284,000
27. Riviana Foods	714,598
28. Rowman & Littlefield Pubg Group	150,019
29. Staples	950,142
30. Staples, Inc.	1,022,145
31. Tempur Sealy International	831,060
32. Tractor Supply Co.	481,934
33. U.S. Department of State	400,140
34. Volvo	1,400,000

One Day's Drive of 1/3 of the US Population

Distance to Major Cities

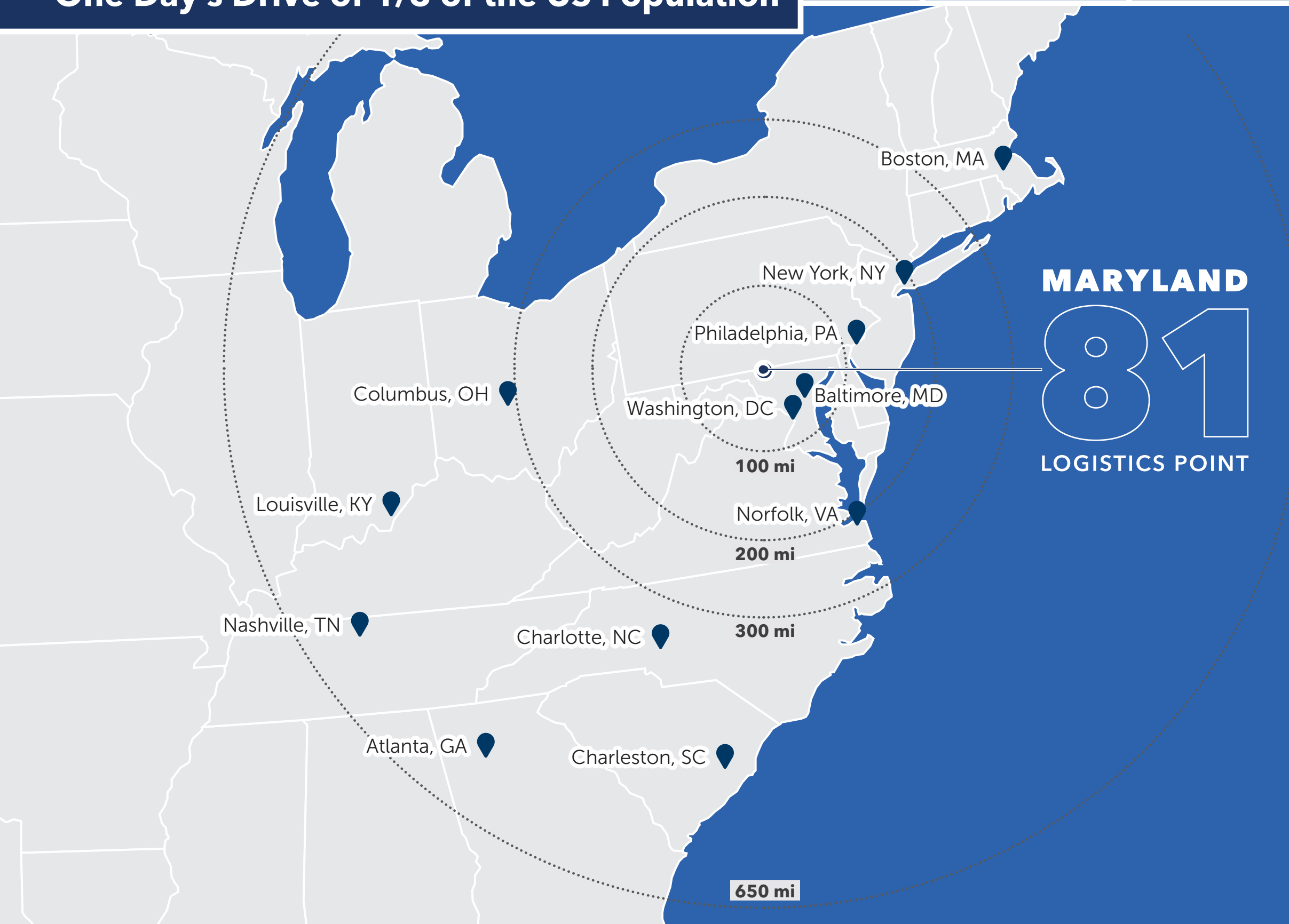

81 miles
TO WASHINGTON, DC

83 miles
TO BALTIMORE, MD

175 miles
TO PHILADELPHIA, PA

238 miles
TO NEW YORK, NY

248 miles
TO PORT OF NY/NJ

335 miles
TO COLUMBUS, OH

457 miles
TO BOSTON, MA

801,000 SF CLASS A INDUSTRIAL

FOR MORE INFORMATION CONTACT:

Todd Hughes

Executive Managing
Director
+ 1 443 451 2608
todd.hughes@am.jll.com

Greg Ferraro

Managing Director
+1 443 451 2618
greg.ferraro@am.jll.com

Ryan Burrows

Senior Vice President
+1 443 451 1514
ryan.burrows@am.jll.com

MARYLAND

81

LOGISTICS POINT

